

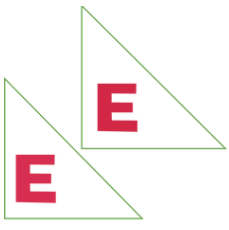

# Everrise Engineering



# Everrise

## Engineering



## Why Us?

- ✓ Customized engineering solution.
- ✓ Extensive Research.
- ✓ Cost-effective and Type-tested systems.
- ✓ Products developed on the latest technology.
- ✓ Quick Delivery within the stipulated period.
- ✓ Effective and prompt after-sales support.



## ABOUT US

We would like to introduce ourselves as Engineering contractors carrying the right blend of skills, dynamism and professional experience over a decade and half in the industry. During the span of 20 years the team has carried out major Electrical and Engineering installations, which include the complete scope of supply, erection and commissioning in various industrial segments like cement, precision engineering and textile industry. The undersigned, promoter of this company had dealt all the above activities with the requisite expertise in planning and executing



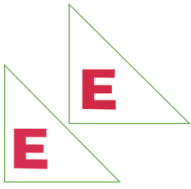

# Everrise Engineering

We have our manufacturing unit of 15000 sq feet at Keeranatham village - Saravanampatti equipped with all types of machinery. Each has 100 % DG backup power. Machinery includes **1 KW Fiber laser cutting machine, Turret Punching, Bus Bar Processing Machine, 100 Ton Press brake and shearing machine -100 Ton Hydraulic press with automation, Ironworker, Gas cutting sets, welding machines such as TIG & MIG welding machine** and all other required machinery to take care of sheet metal fabrication works



We have supplied all type of panel boards to our esteemed customers to Software parks, Industrial units and Education Institutions etc. in and around Tamil Nadu to their stringent quality standards and as well as other customers. Credibility of the individual is evident from the repeated orders he was receiving as complement of his success. It is well assured that the same customer service levels would continue too, even with special care. While thanking for spending your valuable time for reading this letter, we would appreciate if you can offer an opportunity to the undersigned for meeting you to discuss in detail about this, which we hope, would eventually result in registering us in your approved list of contractors.

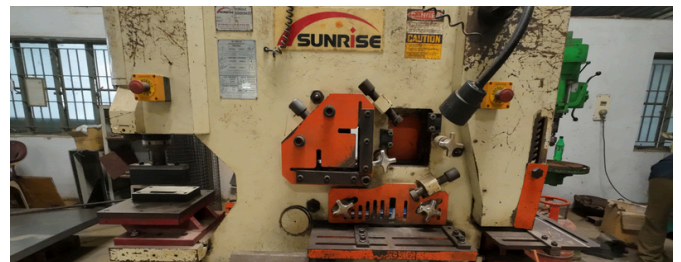

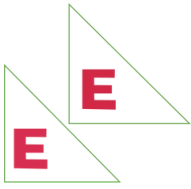

## OUR SERVICES

### Panel Boards & Installation

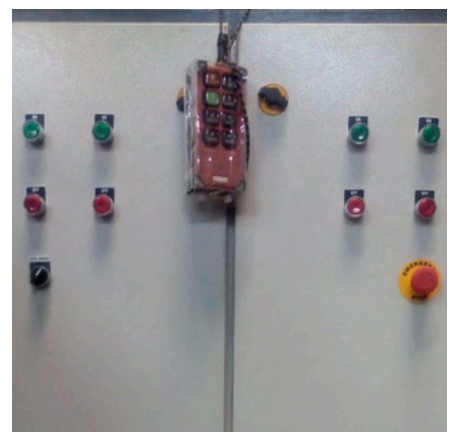
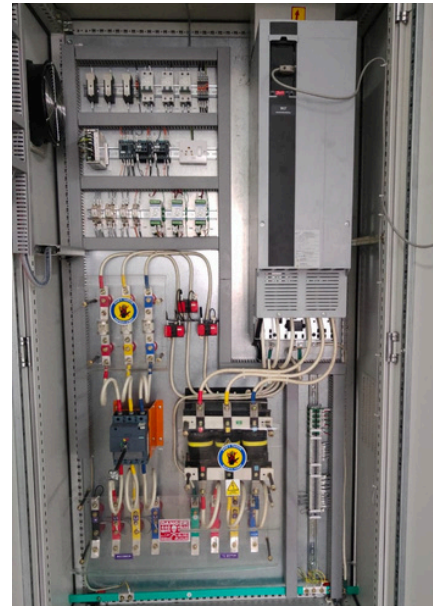



## Panel Boards & Installation



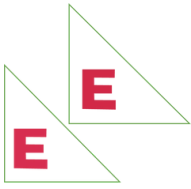

## Cable Trays

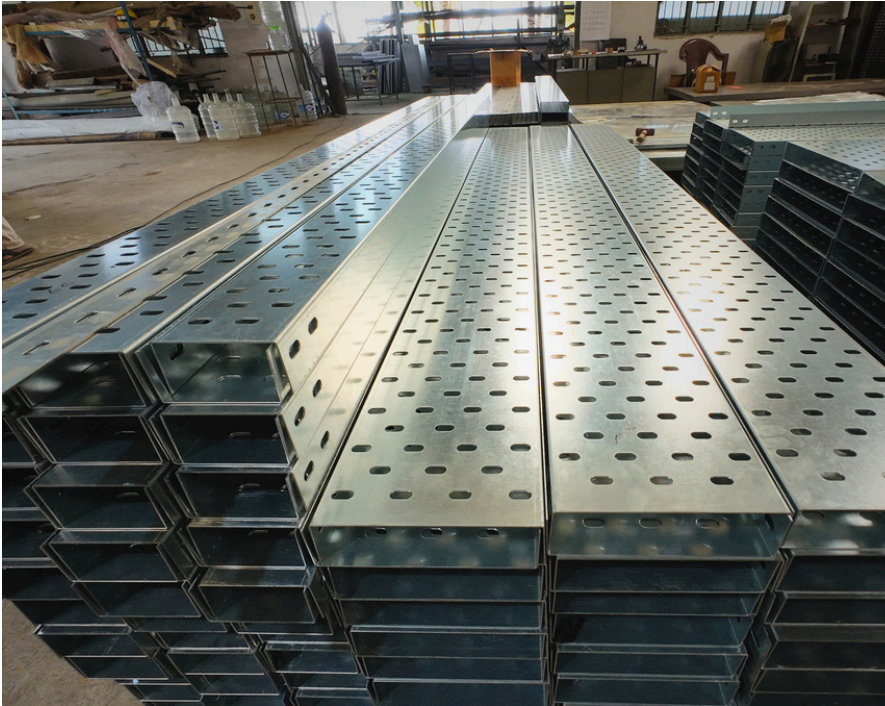

**Perforated Tray**



**Bend**



**Four Way Junction**

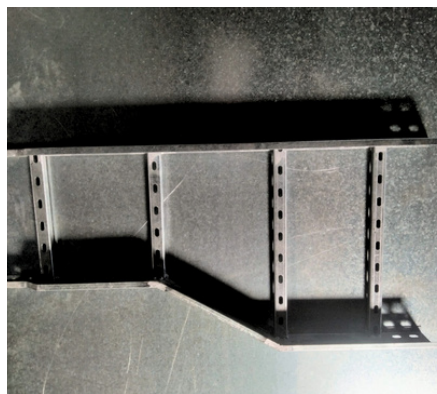

**Reducer**



**Complex Reducer**



## CERTIFICATIONS

### IP 65 TEST CERTIFICATE

CENTRAL POWER RESEARCH INSTITUTE

TEST REPORT



Test Report Number: CPRINOAHV23T0459

Date: 05 September 2023

**DESCRIPTION OF THE SAMPLE TESTED**  
(As assigned by the manufacturer)

Sample : LT Panel  
 Rated voltage (Volts) : 415  
 Rated current (Amps) : 250  
 Frequency (Hz) : 50  
 Insulation Level : 690 V  
 No. of Phases : 3 Ph+N  
 Dimension of Equipment (HxWxD) : 550 mm x 400 mm x 250 mm

(Gangeshwar Singh)  
 Test Engineer

### TEMP RISE CERTIFICATE

CENTRAL POWER RESEARCH INSTITUTE

TEST REPORT



Test Report Number: CPRINOAHVMISC23T0458

Date: 05 September 2023

**DESCRIPTION OF SAMPLE TESTED**  
(As assigned by the manufacturer)

Sample : L.T. Panel  
 Rated voltage (Volts) : 415  
 Rated current (Amps) : 4000  
 Frequency (Hz) : 50  
 Insulation level : 690 V  
 No. of Phase : 3Ph + N  
 Rated Short Time Current : 70 kA<sub>ms</sub> for one seconds with initial peak of 154 kA<sub>peak</sub>  
 Pollution Degree : 3  
 Material Group : IIIa

(Gangeshwar Singh)  
 Test Engineer

### SHORT CIRCUIT TEST CERTIFICATE

CENTRAL POWER RESEARCH INSTITUTE

TEST REPORT



Test Report Number : CPRIBPLSTNBMIC23T0349 Date: 06 December 2023

CPRI

**SUMMARY OF TESTS CONDUCTED**

1. Tests conducted : Verification of short circuit withstand strength
2. Rating for which tested : 70 kArms for 1.0 Second with initial peak of 154 kApk
3. Schedule of tests

| Test conducted   | Clause Numbers                | Sheet  |
|--|-------------------------------|--------|
| Verification of short circuit withstand strength test<br>(Incoming circuit and main busbars & Neutral conductor) | As per customer's requirement | 5 of 6 |

4. Oscillogram Numbers : CPRIBPLSTNBMIC23T0349S002  
CPRIBPLSTNBMIC23T0349S004
5. Graph Numbers : Nil
6. Photograph Numbers : CPRIBPLSTNBMIC23T0349P01
7. Test Circuit Diagram Numbers : OLTS/TCD-STC-01  
OLTS/TCD-STC-02
8. Drawing Numbers : Refer sheet 4 of 6

(Prabakaran T)  
 Test Engineer





# Everrise

Engineering

## OUR CLIENTS



# Everrise

Engineering



# 7/19-B, Keeranatham Village,  
Varathaiyengar Palayam Road,  
Keeranatham Po,  
Coimbatore - 641 035



+91 9842225896



chandru@everriseengg.com



+91 9865884222 (office)



www.everriseengg.com